

i2

## Analysis Studio and Analysis Hub

**Analysis Studio and Analysis Hub are software packages designed to make it easy for you to select i2 products to meet your investigation needs.**

Both packages have at their core i2® Analyst's Notebook® that includes all the features and tools that analysts have come to rely on.

**Customizable i2 solutions to meet your investigation goals.**

Analysis Studio and Analysis Hub also add flexible options to customize your deployment for your organization, team size, and mission.

**Analysis Studio** extends i2® Analyst's Notebook® with features that enable analysts to connect and search data sources on demand and improve collaboration by securely sharing intelligence. It also includes a web client to make it simpler and more convenient for a broader set of users to work with charts.

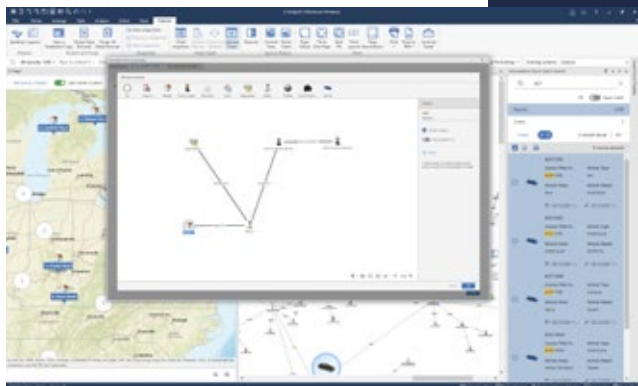
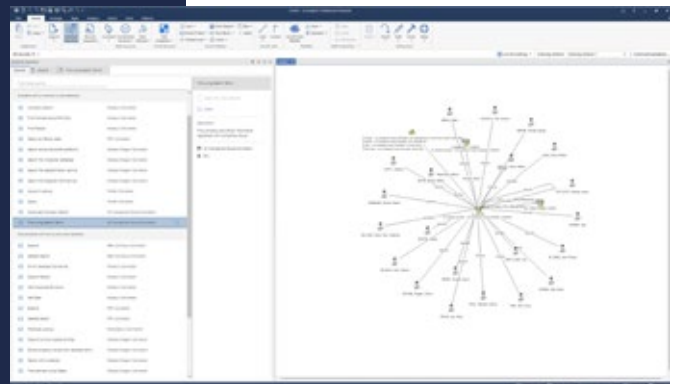

**Analysis Hub** is for multidisciplinary teams that need all the benefits of Analysis Studio but at an enterprise level, to enable investigations to take advantage of centralized data. It makes the analysts' task of managing and exploiting multiple data sources much easier by making available analysis-ready data in a common location. The centralized data store also allows other users to exploit and view the same data in different ways to suit their role or use case.

## Feature Comparison

Feature	i2 Analyst's Notebook	Analysis Studio	Analysis Hub
Flexible data acquisition	■	■	■
Powerful analysis and visualization capabilities	■	■	■
Flexible data model and representation	■	■	■
Present and publish intelligence	■	■	■
Web-based charting		■	■
Connect to and search external data on demand		■	■
Collaborate and share charts securely		■	■
Monitor system performance and user activity		■	■
Ability to control access to data and features		■	■
Simple web-based search and discovery tool (designed for untrained/non-analyst users)			■
Collaborative and secure data repository			■
Tools for correlating, matching, de-duplicating, and merging data in the repository			■
Advanced searching and visual queries to help uncover connections and patterns across data sources			■
Alerting when records change, or when new patterns/connections of interest are identified			■

## What's Included

Product / Component	Analysis Studio	Analysis Hub
<b>i2 Analyst's Notebook</b> – Multi-dimensional visual analysis environment	■	■
<b>i2 Analyze</b> - Server-based services that enable:	■	■
<b>i2 Notebook</b> – Web-based charting	■	■
<b>External Searches</b> – Search and perform link analysis on external data	■	■
<b>Chart Store</b> – Server-based storage for charts	■	■
<b>i2 Investigate</b> – Web-based search		■
<b>Information store</b> – Conduct link analysis on a common data store		■
<b>i2 iBase</b> – Database application to support collaborative teams of analysts	□	■
<b>i2 TextChart</b> – Gain insights from unstructured data	□	□
<b>i2 Investigate Additional Licenses</b> – Web-based search		□
<b>i2 Recommendation Engine</b> – Resolve duplicate entities		□

■ Included in package □ Optional extra

## Product Summaries

**i2® Analyst's Notebook®** is our flagship visual analysis environment. It is a powerful desktop application that allows analysts to collate, manage, explore, and analyze data to reveal hidden insights.

### *Flexible Data Acquisition*

i2® Analyst's Notebook® provides a range of tools to quickly acquire the wide variety of information that intelligence analysts regularly need to manage. This flexible approach to data acquisition enables users to input a broad range of data types, such as call records, financial transactions, IP logs, and mobile forensics data.

### *Flexible Data Model and Representation*

i2® Analyst's Notebook® provides an environment that offers users flexibility in how data is modelled and visualized. Information can be sorted in the most relevant and effective manner to suit the data and the analysis to be performed.

### *Powerful Analysis and Visualization Capabilities*

i2® Analyst's Notebook® provides a wide range of analysis capabilities. The extensive analysis environment enables users to quickly gain an understanding of the data and pinpoint key intelligence. Analysis tools include the ability to create multiple views on data of interest: association, temporal, spatial, statistical, and spreadsheet views.

### *Present and Publish Intelligence*

While the discovery and development of intelligence is key, it is equally important that analysts can effectively share critical findings in a clear and concise manner.

i2® Analyst's Notebook® allows users to communicate complex data with intuitive and easy-to-follow visual briefing charts. It can also produce redacted versions of charts to ensure the correct level of information is shared according to security clearances.

**i2 Analyze** is an integrated set of secure services and stores that provide search, analysis, and storage of intelligence data to authorized users. It presents these functions through the web and desktop applications that connect to it.

**External Searches** enable analysts to search commercial and publicly available sources, or to query internal sources without the need to move data.

**i2 Notebook** provides a chart-based interface in a web browser, making visual analysis more accessible to analysts. It offers the same advanced searching and querying functionality that's available in the desktop client and provides a selection of the same analysis and visualization features. A Software Development Kit (SDK) is available for organizations to enhance and extend the i2 Notebook web client to suit more advanced needs.

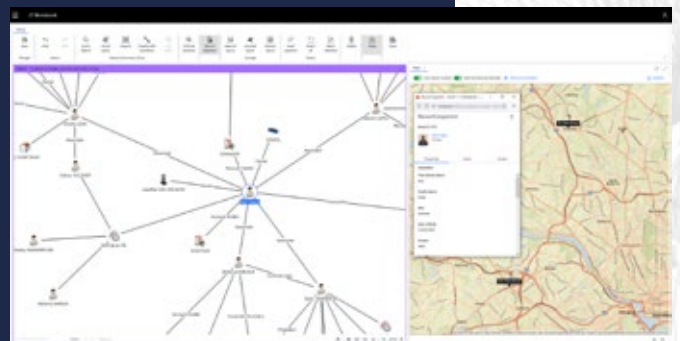

The **Chart Store** allows analysts to publish charts to a collaborative access-controlled repository that is searchable across an organization.

The **Information Store** is a secure, structured store for intelligence data that analysts and other users can search and visualize. i2 Analyze provides services that enable bulk and targeted create, retrieve, update, and delete operations on Information Store data.

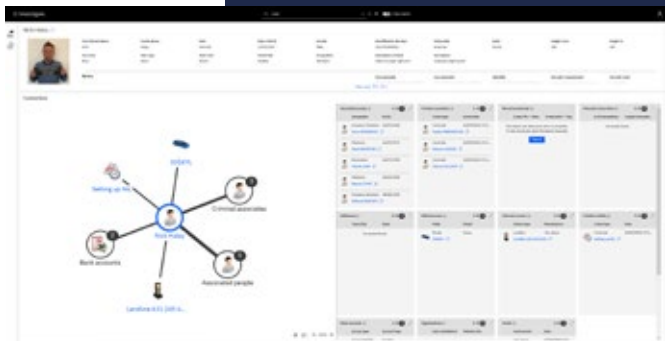

**i2 Investigate** is a web-based search tool that allows non-analysts to find hidden connections quickly and easily. It offers a simple yet powerful search and discovery function and requires no training or knowledge of analyst techniques.

**i2 iBase** is an intuitive database application designed to help collaborative teams of analysts capture, discover, and understand connections in volumes of complex structured and unstructured data.

**i2 Recommendation Engine** helps analysts to resolve duplicate entities. It monitors data from the repository to identify related entities, resolve non-obvious relationships, and provide identity resolution and recommendations.

**i2 TextChart** is a powerful addition to i2's suite of link analysis software that gives analysts the power to exploit large volumes unstructured data in multiple languages. i2 TextChart uses Natural Language Processing to automatically extract entities and relationships from documents, saving the analyst a significant amount of time and helping to drive better informed decisions.

## More Information

For more information about Analysis Studio and Analysis Hub please contact us at: [hello@i2group.com](mailto:hello@i2group.com)



[hello@i2group.com](mailto:hello@i2group.com)

[www.i2group.com](http://www.i2group.com)



i2 Group is a world-leader in intelligence analysis software. We empower intelligence analysts and investigators to discover, create, and disseminate actionable intelligence to identify the perpetrators of criminal activity.

Founded in Cambridge, UK in 1990, we have more than 30 years' experience in helping our users to solve complex problems. Our products have been proven in countless real-world operations and are relied upon by 4,500+ users in more than 140 countries.

©2023 i2 Group. All rights reserved. This publication is issued to provide outline information only. The company reserves any right to alter without notice the specification, design, or conditions of supply of any product or service. i2 Group is part of Harris Computer Corporation.

